

SAMAIRA AASHIANA



PROPOSED G+5 STORIED RESIDENTIAL BUILDING AT

PREMISES NO. - 55/9A, PALM AVENUE,

WARD-65, BOROUGH-VII, P.S. - KARAYA, KOLKATA- 700019

**PROPOSED G+5 STORIED RESIDENTIAL BUILDING AT
PREMISES NO. - 55/9A, PALM AVENUE,
WARD-65, BOROUGH-VII, P.S. - KARAYA, KOLKATA- 700019**



GROUND FLOOR PLAN



**PROPOSED G+5 STORIED RESIDENTIAL BUILDING AT
PREMISES NO. - 55/9A, PALM AVENUE,
WARD-65, BOROUGH-VII, P.S. - KARAYA, KOLKATA- 700019**



1ST, 2ND AND 3RD FLOOR PLAN



PROPOSED G+5 STORIED RESIDENTIAL BUILDING AT
PREMISES NO. - 55/9A, PALM AVENUE,
WARD-65, BOROUGH-VII, P.S. - KARAYA, KOLKATA- 700019

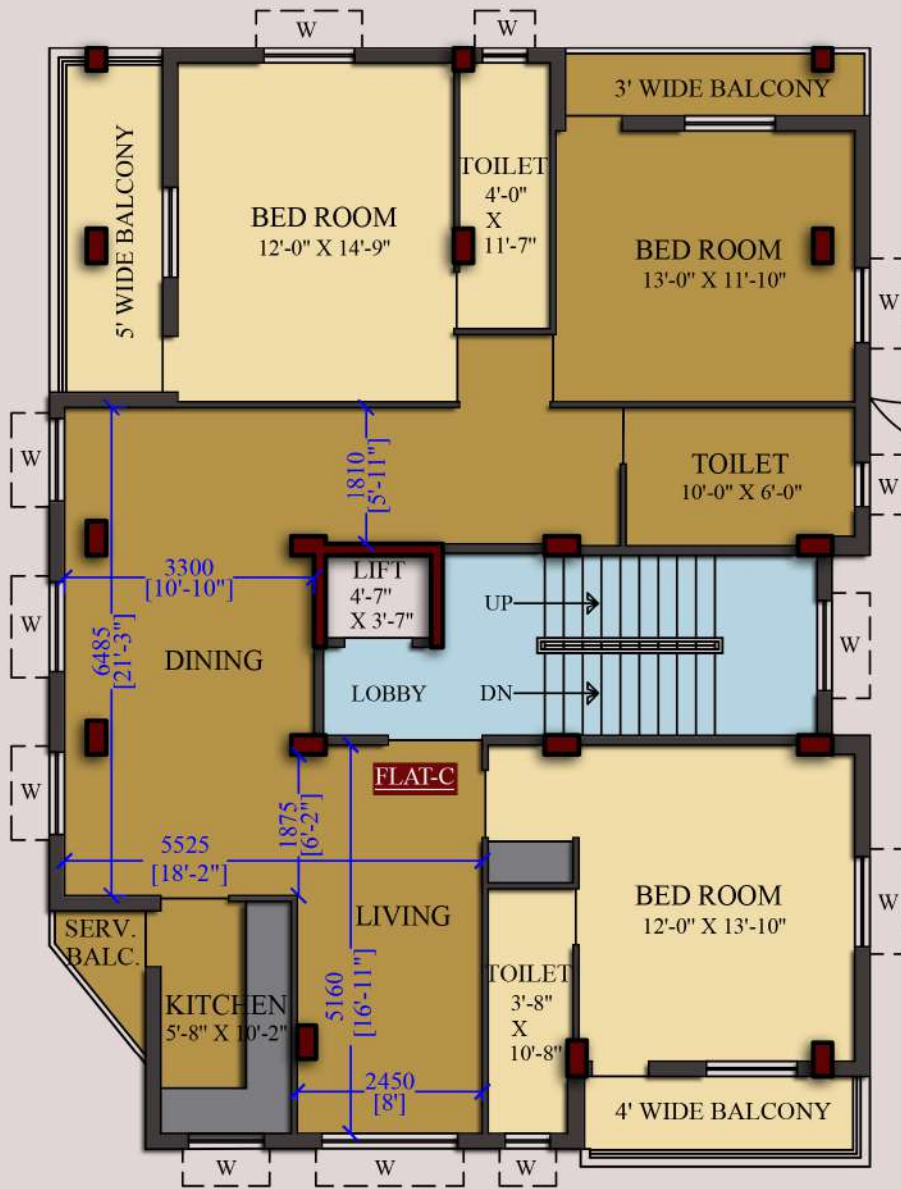

FLAT AREA:
BUILT UP AREA:
1507 SQ.FT.
SUPER BUILT UP AREA:
1885 SQ.FT.

4TH FLOOR PLAN



PROPOSED G+5 STORIED RESIDENTIAL BUILDING AT
PREMISES NO. - 55/9A, PALM AVENUE,
WARD-65, BOROUGH-VII, P.S. - KARAYA, KOLKATA- 700019

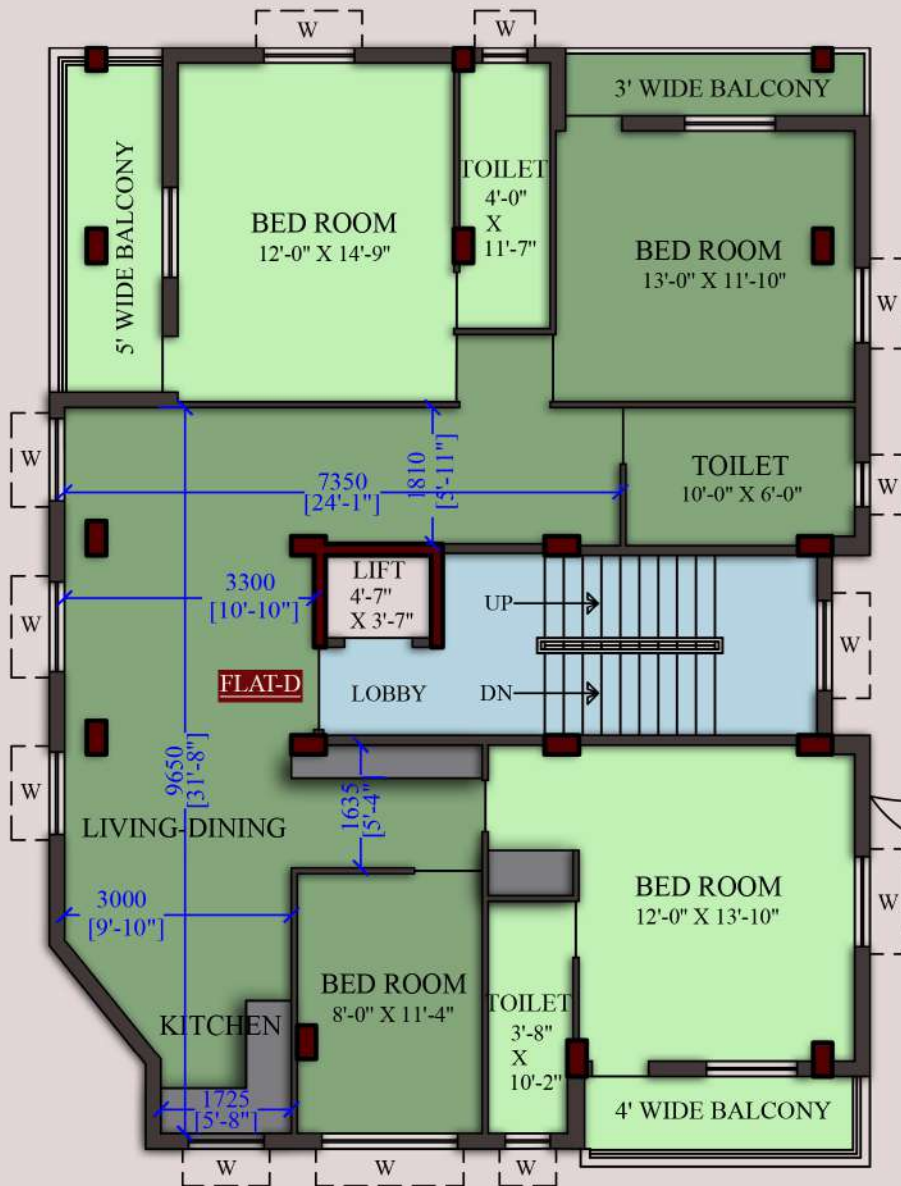

FLAT AREA:
BUILT UP AREA:
1507 SQ.FT.
SUPER BUILT UP AREA:
1885 SQ.FT.

5TH FLOOR PLAN 

ITEMS**SPECIFICATIONS****STRUCTURE****R.C.C. FRAME****WALLS****IMPECCBLE BRICKWORK, OUTSIDE 8",
INSIDE 3", IN BETWEEN FLATS 5"****LIVING AND DINING ROOM****VITRIFIED TILE FLOORING****BEDROOM****VITRIFIED TILE FLOORING****TOILET****ANTI-SKID CERAMIC TILE FLOORING
GLAZED TILES UPTO 7FT. ON WALLS
STANDARD C.P. FITTINGS, PROVISION
FOR HOT AND COLD WATER
P.V.C. DOOR OF GOOD FINISH****KITCHEN****CERAMIC TILE FLOORING,
GLAZED TILES UPTO 2FT. ABOVE
COUNTER
STAINLES STEEL SINK,
GRANITE COUNTER TOP****COMMON LOBBY****TILE FLOORING****DOORS****FLUSH DOOR****WINDOWS****ALUMINIUM IVORY COATED SLIDING
WINDOW****INTERNAL FINISH****PUTTY FINISH****EXTERNAL FINISH****WEATHER COAT****ELECTRICAL****CONCEALED COPPER WIRING
(F.R. WIRE),
SWITCHES OF ISI MARKED****LIFT****STANDARD****CONTACT FOR BOOKING:****EMPOWER UNICORN L-L-P
MOB.: 6291104280**

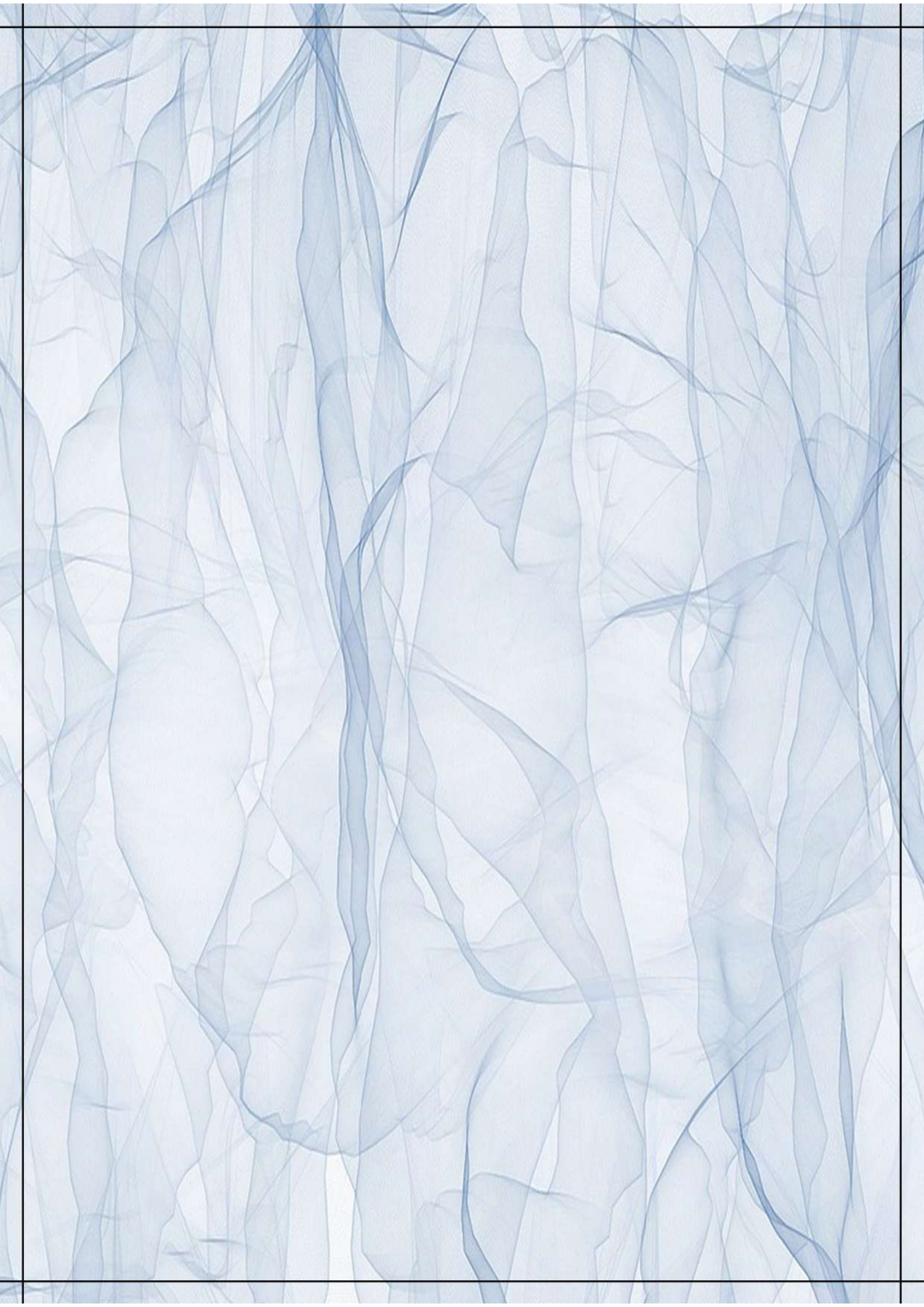

LOCATION MAP



DEVELOPED BY:

KRK
SAMAIRA GROUP
OF COMPANY

OFFICE: 113, PARK STREET,

PODDAR POINT,

GROUND FLOOR,

KOLKATA-700016

PHONE: 033-4067-9040